

ST CANICE'S GRAVEYARD FINGLAS

PROJECT UPDATE 2023

7L ARCHITECTS



















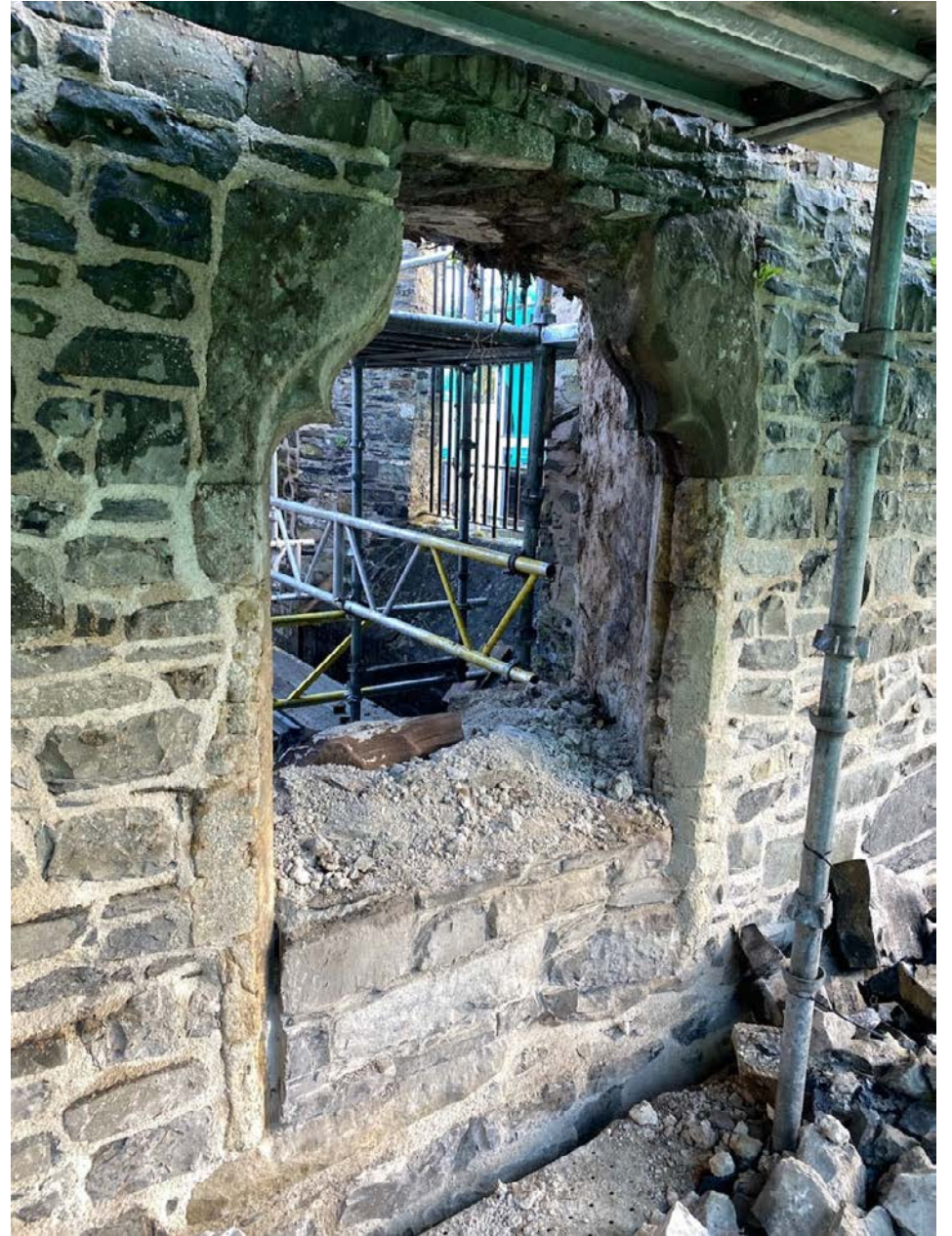







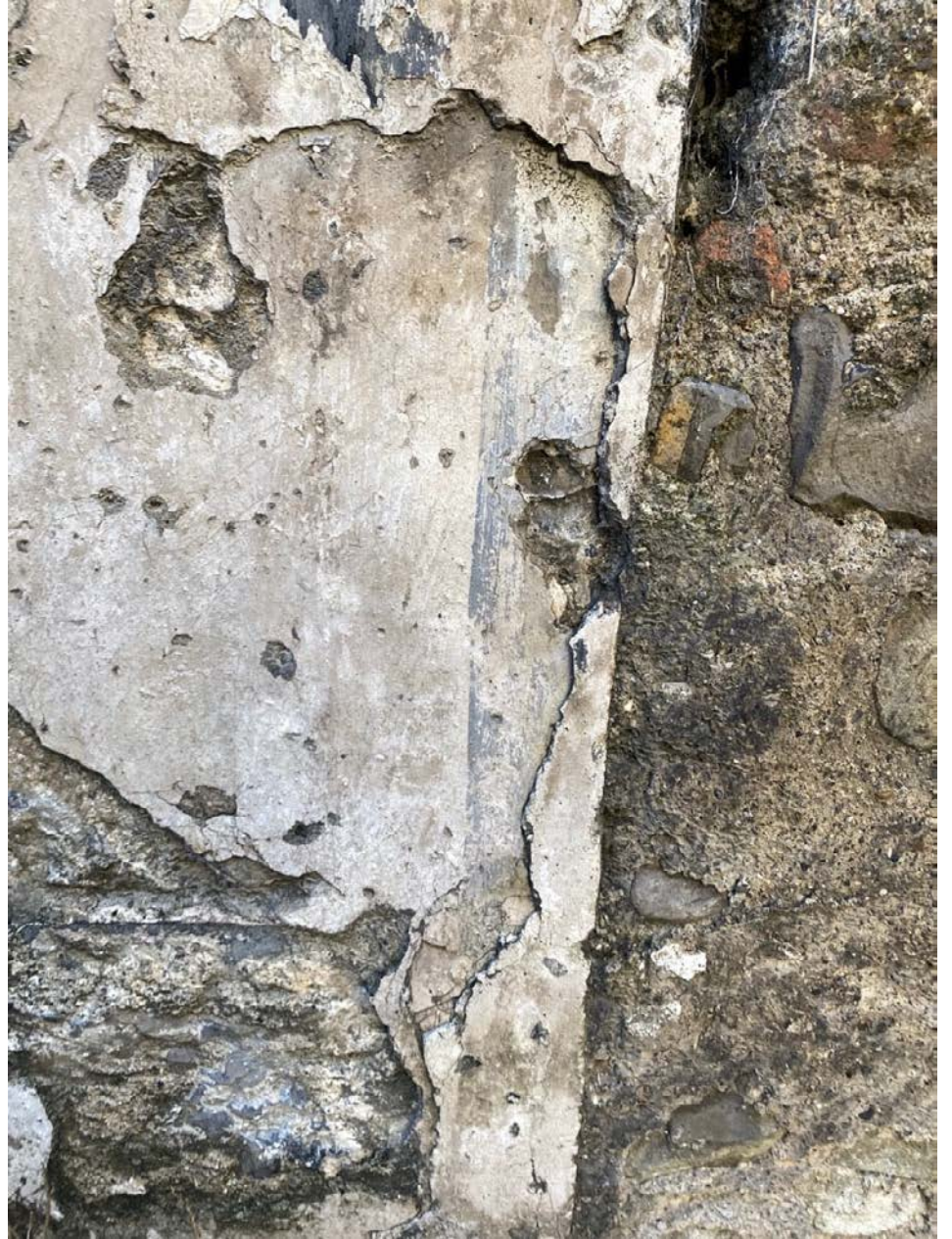





TRAFFIC LIGHT SURVEY : CONSERVATION REPAIRS TO MEMORIALS

44 MEMORIALS : MINOR REPAIRS

50 MEMORIALS : SUBSTANTIAL REPAIRS

12 MEMORIALS : COMPLEX REPAIRS

363 TOTAL MEMORIALS

106 MEMORIALS REQUIRING REPAIR

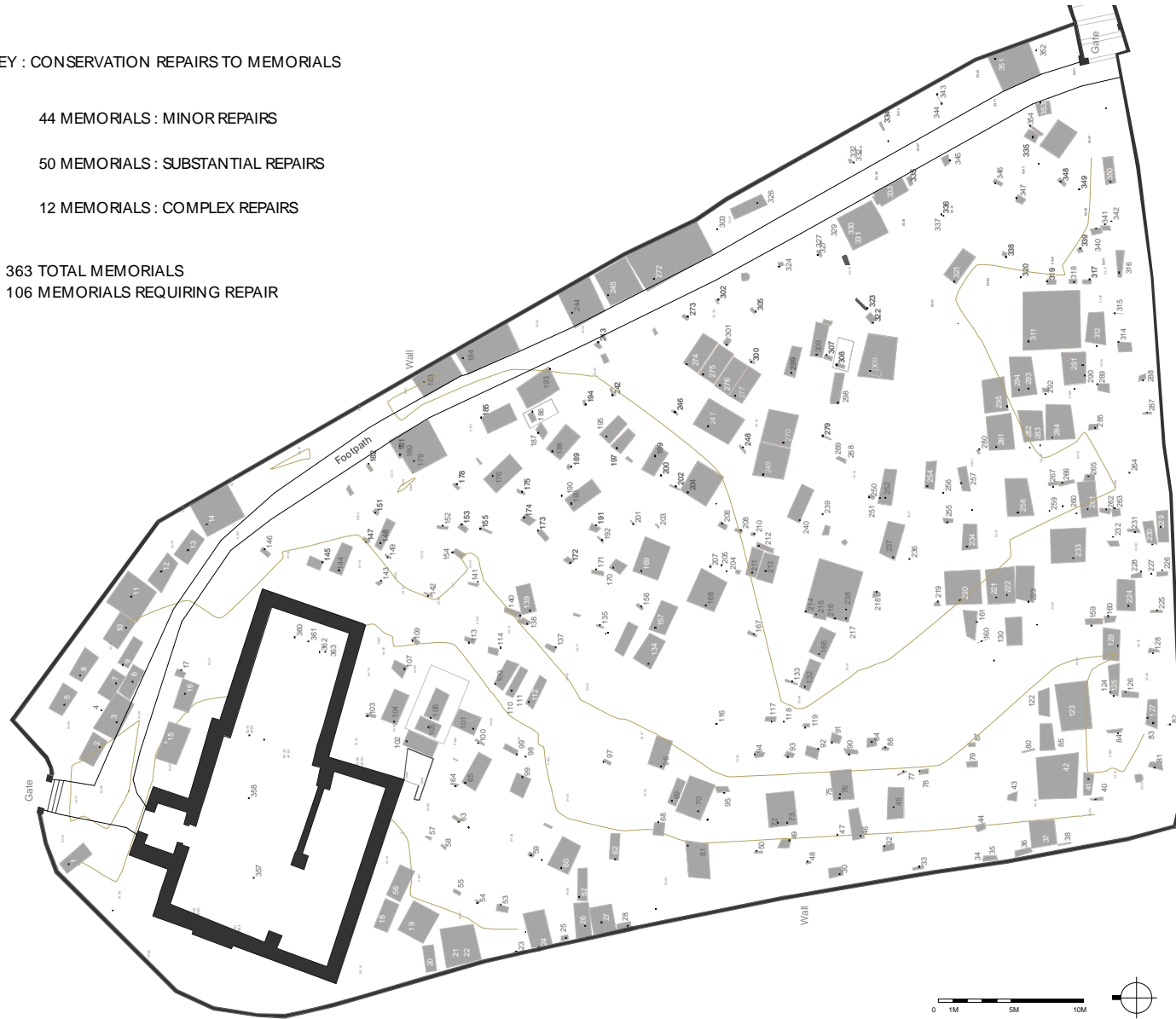

CONSERVATION REPAIRS TO MEMORIALS

363 TOTAL MEMORIALS

106 MEMORIALS REQUIRING REPAIR



● 20 MEMORIALS : PHASE 1 REPAIRS



<p>USE FIGURED DIMENSIONS ONLY DO NOT SCALE DRAWINGS REPORT ANY DISCREPANCIES TO ARCHITECT PRIOR TO PUTTING WORK IN HAND CHECK ALL DIMENSIONS ON SITE READ IN CONJUNCTION WITH SPECIFICATIONS & CONSULTANTS DRAWINGS DRAWING IS COPYRIGHT OF 7L ARCHITECTS & MAY NOT BE REPRODUCED</p>	Rev		Date	PROJECT	Job No.	Sheet No.
				St Canice's Finglas Graveyard Repairs	22-43	T-03
				CLIENT	Date	Scale
				Dublin City Council	28.11.22	1:300
				TITLE	Drawn	Checked
				Mortuary Monument Locations	FMN	-



DU-STCS-026		Condition	Repairs/ Recommendations
		<p>Limestone slab in two pieces. Inscription faint.</p>	<p>Slab to be carefully removed, and reset on stone base (under archaeological supervision) with stonework consolidated with salvaged rubble bedded in lime mortar. Crack to be caulked with pigmented repair mortar.</p>

DU-STCS-042	17XX XX?	Condition	Repairs/ Recommendations
		<p>Chest tomb. Granite kerbs and slabs displaced to perimeter, railings cut off with bases rusted. Inscription faint.</p>	<p>Carefully label and lift kerbs and paving slabs and set aside for reinstallation, Under archaeological supervision, excavate down to provide base for new foundation to kerbs Re-set kerbs on solid concrete foundation with a cube strength of 25N and minimum W/C ratio of 0.5. 100mm wider than base of kerb on 200m Clause 804 chippings. Re-bed granite slabs on Clause 804 chippings on sand binding Re-point granite slabs and kerbs using NHL 3.5 lime mortar</p>

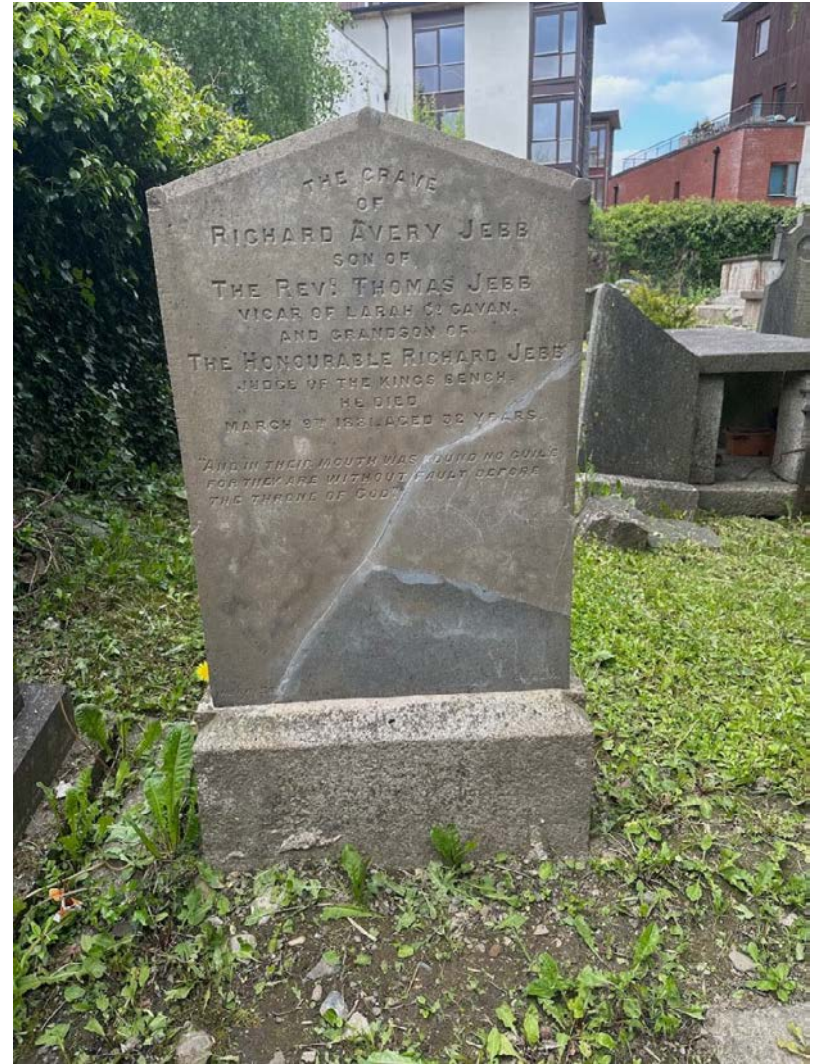

THE GRAVE
OF
RICHARD AVERY JEBB
SON OF
THE REV. THOMAS JEBB
VICAR OF LARAH & CAVAN,
AND GRANDSON OF
THE HONOURABLE RICHARD JEBB
JUDGE OF THE KINGS BENCH.
HE DIED
MARCH 9th 1861 AGED 82 YEARS.

AND IN THEIR MOUTH WAS FOUND NO GUILE
FOR THEY ARE WITHOUT FAULT BEFORE
THE THRONE OF GOD.





















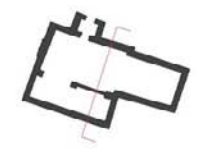
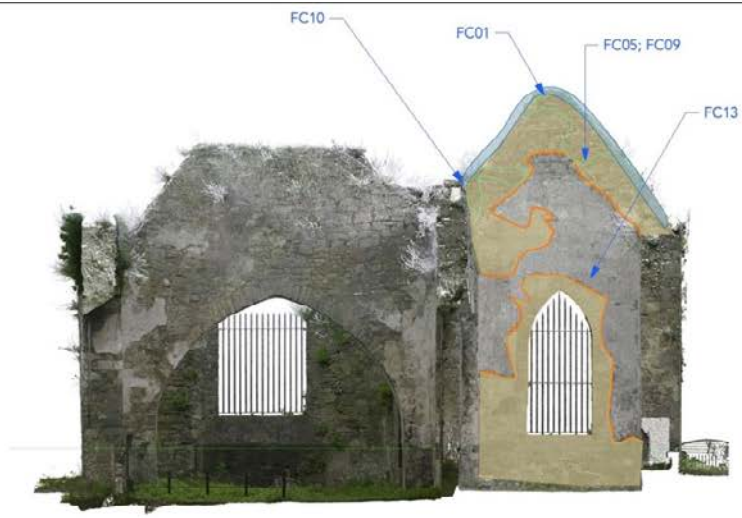

- FC01: Removal of embedded & surface ivy & vegetation to stone walls
- FC05, 07, 09: Clean, rake out, pin & point joints with lime & sand mortar
- FC14, 17: Infill of voids using lime & sand mortar and salvaged stone to match surrounding stonework
- - - FC16: Remove loose stones and consolidate crack, pinning & pointing with lime mortar
- FC10; 11: Concrete capping/ joints removed & wall head rough racked using lime mortar & flat salvaged stone
- FC06: Removal of hard cement joints & re-pointing using lime mortar
- FC13: Consolidation of surviving plaster/ render panels using NHL2 lime fillet

*USE FIGURED DIMENSIONS ONLY
 *DO NOT SCALE DRAWINGS
 *REPORT ANY DISCREPANCIES TO ARCHITECT PRIOR TO PUTTING WORK IN HAND
 *CHECK ALL DIMENSIONS ON SITE
 *READ IN CONJUNCTION WITH SCHEDULE & SPECIFICATIONS
 *DRAWING IS COPYRIGHT OF 7L ARCHITECTS & MAY NOT BE REPRODUCED



PROJECT	Job No.	Sheet No.
St Canice's Church Repairs: Phase 2	23_07	T-07
CLIENT	Date	Scale
Dublin City Council	March 2023	1:100
TITLE	Drawn	Checked
NaVe Section to S.; Cross Section to W.	FMN	-



80 Merrion St, Dublin, D02 T617
 01 524 0937 www.7larchitects.ie